

## Llewellyn Deane

( - 3 Sep 1895)

---

**Deane.** On Tuesday, September 3, 1895 at 9 p.m., Llewellyn Deane. Funeral from the First Congregational Church, Friday at 4:15 p.m. Relatives and friends are invited to attend. Interment private.

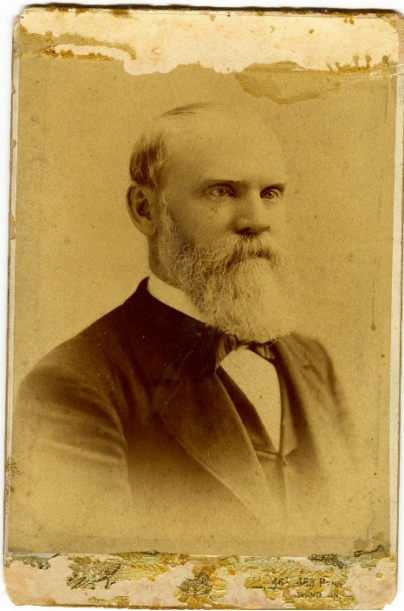

*The Evening Star, September 5, 1895*

### **Death of Llewellyn Deane**

#### **A Well-Known and Useful Citizen Dies**

Mr. Llewellyn Deane, for many years a resident of this city, and prominent in church, business and social circles, died Tuesday night at Garfield Hospital. He has been declining for the past two years, but death was due directly to valvular disease of the heart. His wife and his son, Mr. William W. Deane, were with him at the time of his death. Services will be held at the First Congregational Church tomorrow afternoon at 4:15, to which relatives and friends are invited, but the interment, which will be made at Congressional cemetery, will be private.

Mr. Deane was born in Ellsworth, Me., and for many years was closely identified with politics in that state, being a warm supporter of Mr. Blaine. He also represented his district in the Maine legislature for several terms. Just before the war Mr. Deane came to Washington as principal examiner in the patent office, which place he held for several years, and finally relinquished it to take up the practice of law and the soliciting of patents. He had been recognized for years as one of the leading patent attorneys of the city. In late years his son, Mr. W.W. Deane, has been associated with him. Mr. Deane was an earnest church worker, and one of the pioneers of the First Congregational Church. He organized the Bowdoin College Alumni Association, and was always a prominent figure at the annual gatherings of the members of that association, being a brilliant talker and a most pleasing entertainer. He was a man of distinguished bearing and polished manners, possessing also a great deal of personal magnetism. He possessed sterling qualities, and one of his most marked characteristics was his unselfishness of nature, that led him to be always doing something for others.

Mr. Deane's first wife died at Kensington, Md., and he afterward married Miss Sarah M. Benedict, a member of one of the oldest and most prominent families of New Haven, Conn. At the funeral services tomorrow the pallbearers will be Messrs. R.W.F. Ogilvie, Ernest N. Gray, O.D. Kinsman, H.A. Hazen, Alfred Wood and Wm. Lamborn.